

**FARRIS, HANSEN & ASSOC. INC.**

7 RIDGWAY COURT- P.O. BOX 437  
ELKHORN, WISCONSIN 53121  
PHONE (262) 723-2098  
FAX (262) 723-5886

ORDERED BY: GENEVA BUILDING SYSTEMS  
PO BOX 442  
LAKE GENEVA, WI. 53147

**PLAT OF SURVEY  
LOT 1 COUNTRY CLUB ESTATES  
ADDITION "L"**

LOCATED IN SECTIONS 22 & 23  
TOWN 1 NORTH, RANGE 16 EAST  
VILLAGE OF FONTANA-ON-GENEVA LAKE  
WALWORTH COUNTY, WISCONSIN

**LEGEND**

- = SET IRON REBAR STAKE
- = FOUND IRON PIPE STAKE
- = FOUND IRON REBAR STAKE
- (XXX) = RECORDED AS

ASSIGNED NORTHWEST LINE LOT 1  
S 84° 45' 47" E

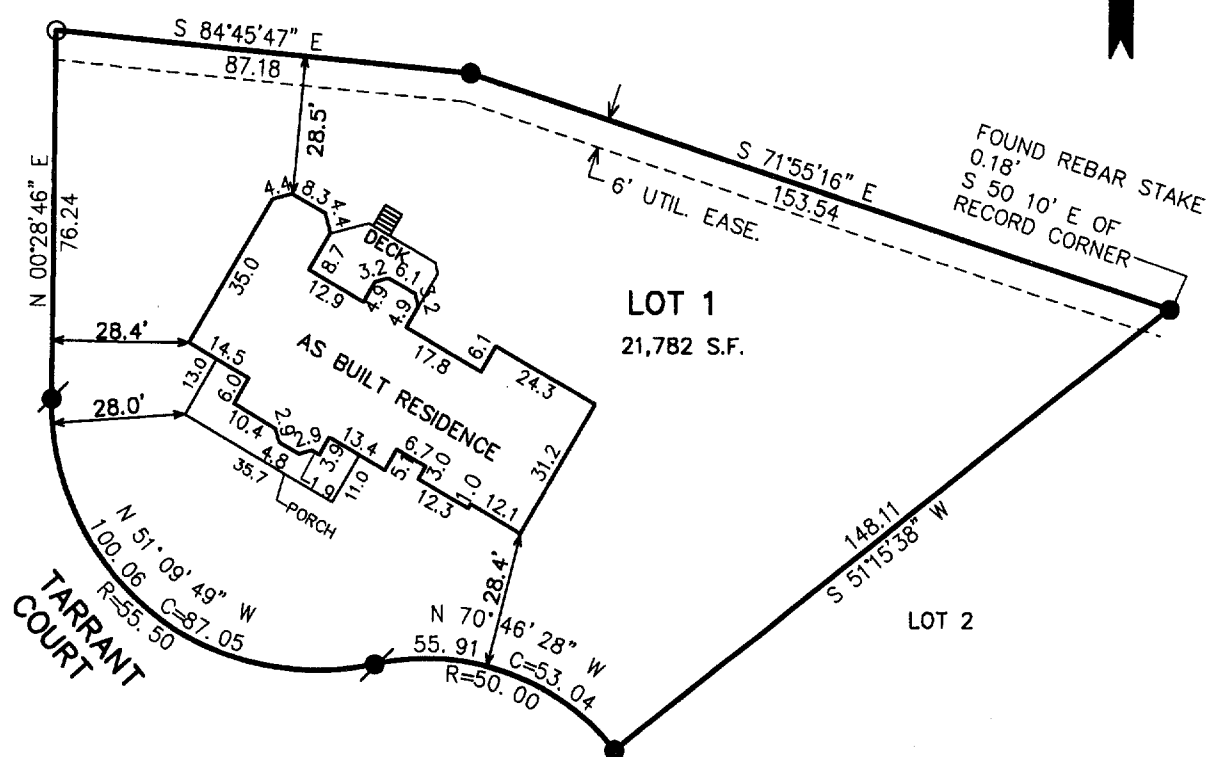

JAN 28

DRP

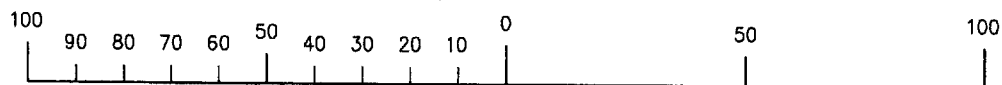

MAP SCALE IN FEET ORIGINAL 1" = 40'

NOTE: COPIES OF THIS MAP TO WHICH THE FOLLOWING  
CERTIFICATE WILL APPLY SHOW SURVEYOR'S ORIGINAL SEAL AND  
SIGNATURE IN RED INK. COPIES BY ANY OTHER MEANS MAY HAVE  
ALTERATIONS WHICH DO NOT REPRESENT THE SURVEYOR'S WORK  
PRODUCT.

I HEREBY CERTIFY THAT THE ABOVE DESCRIBED PROPERTY HAS  
BEEN SURVEYED UNDER MY DIRECTION AND THAT THE ABOVE MAP  
IS A TRUE REPRESENTATION THEREOF AND SHOWS THE SIZE AND  
LOCATION OF THE PROPERTY AND ITS EXTERIOR BOUNDARIES.  
THIS SURVEY IS MADE FOR THE USE OF THE PRESENT OWNERS OF  
THE PROPERTY, AND ALSO THOSE WHO PURCHASE, MORTGAGE, OR  
GUARANTEE THE TITLE THERETO WITHIN ONE YEAR FROM THE DATE  
HEREOF.

DATED: JAN. 15, 2004

*Peter S. Gordon*  
PETER S. GORDON R.L.S. 2101

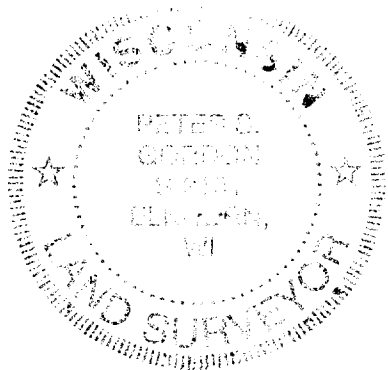

PROJECT NO. 6337  
DATED: 01-15-2004  
SHEET 1 OF 1 SHEETS

SCTL-1

005-2149